

RESERVE

SERIES

Clayton
appalachia
myappalachiahome.com

THE RESERVE 76



4 beds | 2 baths | 2,001 sq. ft. | 28x76

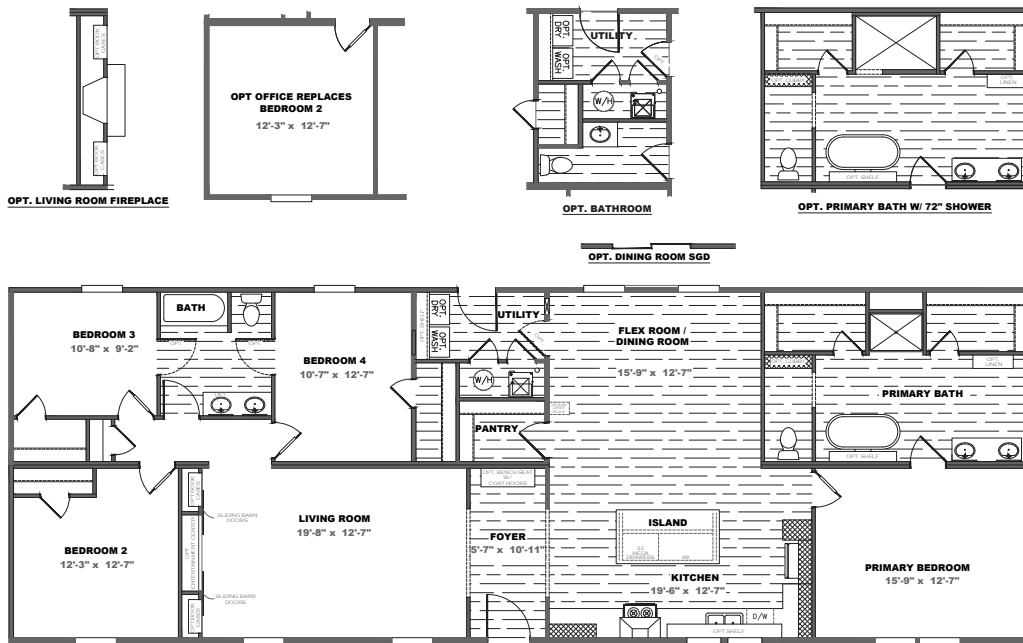

OPTIONS

- | | | | |
|---|---|---|---|
| <input type="checkbox"/> Grey Exterior Package | <input type="checkbox"/> 2" Mini Blinds | <input type="checkbox"/> Open Shelving (Kitchen, Primary Bath, Utility) | <input type="checkbox"/> Entertainment Center |
| <input type="checkbox"/> Bronze Windows | <input type="checkbox"/> Microwave | <input type="checkbox"/> Ceramic Sinks | <input type="checkbox"/> Built-in Bookcases |
| <input type="checkbox"/> OSB Wrap | <input type="checkbox"/> Side by Side Refrigerator | <input type="checkbox"/> Elongated Commode | <input type="checkbox"/> Flash Package |
| <input type="checkbox"/> 2x6 Sidewalls w/R21 Insulation | <input type="checkbox"/> Gas Range | <input type="checkbox"/> Six 3 Tile Walk in Shower w/ Freestanding Tub | |
| <input type="checkbox"/> Wind Zone II w/OSB | <input type="checkbox"/> Ice maker | <input type="checkbox"/> Six 3 Tile Walk in Shower Only | ADDITIONAL FLOORING |
| <input type="checkbox"/> Wind Zone III w/OSB | <input type="checkbox"/> White Farmhouse Sink | <input type="checkbox"/> Mega Drawer Bank | <input type="checkbox"/> Throughout |
| <input type="checkbox"/> Awning Above LR Window | <input type="checkbox"/> Stainless Steel Apron Sink | <input type="checkbox"/> Stainless Steel Range Hood | <input type="checkbox"/> Primary Bedroom |
| <input type="checkbox"/> Exterior Columns | <input type="checkbox"/> Finished Overhead Cabinets | <input type="checkbox"/> Fiberglass Tubs/Showers | <input type="checkbox"/> Secondary Bedrooms #'s _____ |
| <input type="checkbox"/> Craftsman Front Door | <input type="checkbox"/> Lined Base Center Shelves | <input type="checkbox"/> 50 Gallon Hybrid Heat Pump Water Heater | |
| <input type="checkbox"/> White Board and Batten | <input type="checkbox"/> Upgrade Cabinet Pulls Kitchen/Throughout | <input type="checkbox"/> Energy Star Ceiling Fans LR/PBR/DEN | |
| <input type="checkbox"/> Dormer | <input type="checkbox"/> Coffee Station w/ Built in Microwave (Select Models) | <input type="checkbox"/> Barn Doors | |
| <input type="checkbox"/> Hardi Fascia | <input type="checkbox"/> Exterior GIF (Front) | <input type="checkbox"/> Stone Fireplace | |
| <input type="checkbox"/> Recessed Frame | <input type="checkbox"/> Gas Furnace | | |
| <input type="checkbox"/> Front Storm Door (Ship Loose) | <input type="checkbox"/> Exterior Faucet (Front/Rear) | | |

Customer Name _____ State and County _____